# Christ Church Cathedral and St Peter's Hamilton

52 Church Street, Newcastle
148 Denison Street, Hamilton

*Welcome to worship today, especially all who are visiting*

## *Weekly News Sunday 3 September 2023*

## Fourteenth Sunday after Pentecost

**Services Today**

**8.00am:** Eucharist
Presider: *The Reverend Gary Atherton*
Preacher: *The Reverend Gary Atherton*

**10.00am:** Choral Eucharist
Presider: *The Reverend Gary Atherton*
Preacher: *The Reverend Gary Atherton*

**6.00pm:** Choral Evensong
Officiant: *The Reverend Stephen Williams*
Preacher: *The Right Reverend Dr Peter Stuart*

***You Tube:*** https://www.youtube.com/channel/UCXyas2uhJUNOnDetOpPdUOg
***Facebook:*** https://www.facebook.com/christchurchcathedralnewcastle/

# *Dear Parish Family*

***There is no pastoral this week as Dean Katherine has been unwell.***

**With my thanks and prayers,**
**Dean Katherine**
*Ps: Please share this email with others who would like to hear news of the parish.*
*To receive our weekly mailings, please contact the Cathedral Office*
*cathedral@newcastlecathedral.org.au to be placed on the email or mail out list.*

**Let Justice and Peace Flow**
Season of Creation 2023

A Mighty River
Amos 5: 24

Prophet Amos cries out: "*But let justice roll on like a river, righteousness like a never-failing stream!*" (Amos 5: 24) and so we are called to join the river of justice and peace, to take up climate and ecological justice, and to speak out with and for communities most impacted by climate injustice and the loss of biodiversity.
As the people of God, we must work together on behalf of all Creation, as part of that mighty river of peace and justice.
Join us at Evensong through September to celebrate the Season of Creation.

# *Music this Sunday*

*8am - Eucharist*

Hymns – 160, 125, 583, 641

*Gerard Nicholls (organ)*

*10am - Choral Eucharist*

Introit for Transfiguration (Banney)

Setting - Communion Service in F (Sumsion)

Psalm 105: 1-6, 23-26

Anthem – Tantum Ergo (Banney)

Hymns - 160, 125, 583, 641

*Gerard Nicholls (organ)*

*6pm - Evensong for New Guinea Martyrs*

Preces and Responses - Smith

Third Service (Moore)

Anthem - Day by day (How)

Psalm 63

Hymns – 618, 459(ii), 351

*Gerard Nicholls (organ)*

**Bach By Dark - Cancellation of Concerts 3 and 4**

Due to circumstances beyond our control, we are sorry to advise that Bach By Dark concerts 3 and 4 have been cancelled. We apologise for any inconvenience caused by this, and Subscription ticket holders will receive a refund.

CHOIR

# TRIVIA NIGHT

## UK Tour Fundraiser

Saturday,
**Dec 9**
6:00pm

**$20**
per person
on tables of 8

For registration & further Information

Cathedral Office 4929 2052
cathedral@newcastlecathedral.org.au

**BYO**

bribes in cash or card form
dessert or main dish for pot luck dinner
drinks - tea and coffee provided

Horbury Hunt Hall, Church St, Newcastle

*www.newcastlecathedral.org.au*
*4929 2052*

## How to spot a scam

ScamWatch (https://www.scamwatch.gov.au/) offers helpful guidance on screening unusual messages you might receive.

A text may be a scam if it asks you:

- to take immediate action
- make a payment or transfer money
- click on a link or call a number
- to log in to an online account with a username, password or other personal information

There is often a sense of urgency in these texts, so watch out if they claim:

- you or your accounts have been hacked or involved in fraud
- there's a problem with payments or deliveries
- a lack of action will lead to a cancelled service or a charge or fine

If you believe you have received a scam text message, do not engage with it. Instead, submit a report to ScamWatch to alert authorities and help prevent others from falling victim.

# New Guinea Martyrs

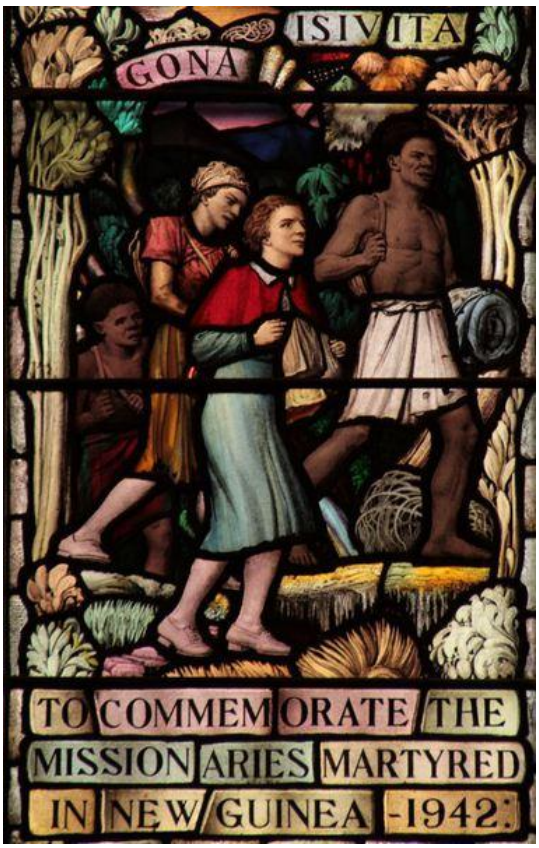

*Window, St Peter's Eastern Hill*

Join us at Evensong on Sunday to give thanks for the witness of the New Guinea Martyrs, and to also give thanks for the faithful support of the work of ABM by Jennifer and Howard Benson, as they are awarded with the Coaldrake Medal from ABM.

***A little about the New Guinea Martyrs:***

Eight missionaries and two Papuan martyrs died at the hands of Japanese invaders in 1942. The first Protestant missionaries to Papua New Guinea were sent by the London Missionary Society in 1870. Anglican missionaries reached New Guinea in 1891. In 1898 the Anglican Diocese of Papua New Guinea was established and remained a missionary diocese of the Church of England in Australia until 1977, when an autonomous Anglican province, the Church of the Province of Papua New Guinea, was established. During World War II Christian missionaries and the natives of New Guinea suffered greatly from the Japanese invaders. The martyrs of New Guinea are commemorated in the calendar of the church year on September 2nd.

*Support the Anglican Church in Papua New Guinea to Equip its People*

**This year, ABM AID's Martyrs Appeal seeks to raise funds for much-needed parish-level training conducted by the Anglican Church of Papua New Guinea.**

By supporting ABM AID's 2023 Martyrs Appeal, much-needed training in the Anglican Alliance's Agents of Change course will take place in Anglican parishes across Papua New Guinea. This course gives people skills and knowledge to undertake locally led development. The church wants to train people in their parishes, people like Esther, for the development challenges the church faces in the 21st century.

# Introducing a new aid to devotions

Prayer beads offer a non-denominational, personal and simple aid to daily devotions. A short string of 5 beads easily fit into pocket or purse, ready for any spare moment or moment of need.

## Available from Cathedral Shop $5.50

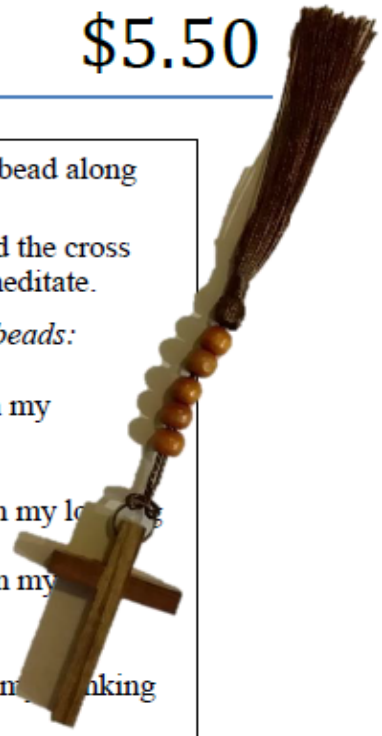

Place the tassel into the palm of your hand, gathering the threads of your life into your prayers:

Say prayer one phrase at a time:

Holy God,
Holy and mighty,
Holy and immortal
Hear my prayer

*First Bead*

Tell me what you want me to hear

*Second bead*

Show me what you want me to see

*Third Bead*

Teach me what you want me to learn

*Fourth bead*

Lead me where you want me to go

*Fifth bead*

Take me and make me one of your own

*Holding the cross*

Holy God
Holy and mighty
Holy and immortal
Hear my prayer

As you say each line, slide the bead along the string.

When you end all the beads and the cross are held in your hand, as you meditate.

*An alternate prayer set on the beads:*

*First Bead*

God Be in my head, and in my understanding

*Second bead*

God be in mine eyes and in my l

*Third Bead*

God be in my mouth and in m
speaking

*Fourth bead*

God be in my heart and in m nking

*Fifth bead*

God be at mine end and at my departing.

*An alternate prayer holding the cross:*

Lord Jesus Christ,
Son of the living God,
have mercy on me, a sinner.

***The FRIENDS of the UNIVERSITY of NEWCASTLE***
***present the***

## 2023 Book Fair Sept 09-16

**Sat & Sun 10am – 5pm**
**Mon to Fri 10am – 4pm**

**The Great Hall**
*The University of Newcastle, Callagan Campus*
*0409 325 979*

## A CALL TO ALL KNITTERS AND CRAFT PEOPLE

**As mentioned in the notices on Sunday, we have been extremely fortunate that a group known as Warm Blankets for Everyone have kindly included the Cathedral Outreach Programme as one of their charities. This group create beautiful rugs etc., from off cuts of fabric and left over balls of wool for the needy. If you have off cuts of non-shinny fabric, non-stretch, old school uniforms, cotton, denim etc. old blankets, polar fleece and balls of wool you no longer require the Community Lunch team would greatly appreciate these items.**

**A box can be found near our sock box in the Narthex of the Cathedral or at St Peter's or we can collect from you and these items will be delivered to Belmont for this valuable service.**

## Electronic Giving

**If you are one of the very generous people who donate electronically to the Cathedral, sometimes this needs to be "reset" with your financial institute. Several people have dropped off not knowing there was an issue with their bank.**

## *Restoration Walk Pavers*

*There is still space available if you would like to place a "memorial" paver in the Restoration Walk.*

*Maybe for an anniversary, to celebrate a birth or to remember your beloved furry friend. Pavers are $330 and you can order through the office on 49292052.*

# Donations for Flowers

To donate flowers *in memory of a loved one* or as a *thank-offering*, please advise Suzanne Evans on 4955 9170 and place your donation in an envelope listing the date for display and include a message and place in the wall safe.

***Flowers are required for September 10, 17 and October 1, 15, 22 and 29.***

## CATHEDRAL COMMUNITY LUNCHES

The Cathedral Community Lunches Program continues to offer a hot meal **every second Sunday at 12.30pm** from the Horbury Hunt Hall.
**Thankyou** to the dedicated volunteers who are ensuring this important outreach program continues to operate.

***The next Community Lunch will be Sunday 10 September***

**With winter and these very cold nights it is a great time to donate a pair of socks to the homeless!**
**Please donate your**
NEW SOCKS **where you see this sign.**

***Please remember if you can spare a little food for the CCC pantry and Samaritans it would be hugely appreciated.***

## EUCHARISTS at CHRIST CHURCH CATHEDRAL and ST PETER'S HAMILTON

**CATHEDRAL**

**8.00am and 10.00am**

**Monday – Friday 8.30am**

**ST PETER'S**

**Tuesday and Thursday 11.00am**

**Newcastle Cathedral mainly music is a fun group for children aged 0 to 5 years and their parents or carers. Each session incorporates action songs and games that help to develop gross and fine motor skills, language and creativity.**

**The cost is $5 per family –your first session is free!**

**10:00am to 11:30 every Thursday during school terms in the Cathedral.**

## Stewardship

Thank you for your ongoing faithful financial support of the mission and ministry of the parish. With no opportunities for additional fund raising, your giving is greatly appreciated. In this time, the best way to exercise our stewardship, to support the work of the parish, is through electronic giving. Our stewardship is an expression of our thankfulness to God, offering as we have received.

**Name: Electronic Giving Account BSB: 705-077 Account: 00040917**

**(please include all 8 digits)** *Please include your Initial & Surname in the reference line, if required.* Please ask the sidespersons at the Cathedral or St Peter's if you would like a set of stewardship envelopes. If you would like information on how you can contribute to theMusic Fund, Missions, and other ministries, please contact the parish office so we can share those details with you. Thank you for your generosity, which supports ministry now and in the future.

| SERVICES DURING THE WEEK IN THE CATHEDRAL<br>**All services in the St Christopher Chapel. Please enter through the transept doors.** | | |
|---|---|---|
| Monday 4 September | 8.00am - Morning Prayer<br>8.30am – Eucharist | The Rev'd Gary Atherton |
| Tuesday 5 September | 8.00am - Morning Prayer<br>8.30am - Eucharist | The Rev'd Dr Julia Perry |
| Wednesday 6 September | 8.00am - Morning Prayer<br>8.30am - Eucharist | The Bishop |
| Thursday 7 September | 8.00am - Morning Prayer<br>8.30am - Eucharist | The Rev'd Mel Nelson |
| Friday 8 September | 8.00am - Morning Prayer<br>8.30am – Eucharist | The Dean |

## SERVICES NEXT SUNDAY 10 September 2023 AT THE CATHEDAL

## Fifteenth Sunday after Pentecost

**8.00am:** Eucharist
Presider: *The Very Reverend Katherine Bowyer*
Preacher: *The Very Reverend Katherine Bowyer*
**10.00am:** Choral Eucharist
Presider: *The Reverend Gary Atherton*
Preacher: *The Very Reverend Katherine Bowyer*
**6.00pm:** Choral Evensong
Officiant: *The Very Reverend Katherine Bowyer*
Preacher: *TBC*

# ONLINE SERVICES THIS WEEK

The Weekly and mid-week Eucharists and the Morning and Evening offices continue to be distributed online via ***You Tube*** and ***Facebook***
We encourage you to share these resources widely during this time.
***You Tube:*** https://www.youtube.com/channel/UCXyas2uhJUNOnDetOpPdUOg
***Facebook:*** https://www.facebook.com/christchurchcathedralnewcastle/

| | | |
|---|---|---|
| Monday 4 September | 6.00am | The Very Reverend Katherine Bowyer |
| Tuesday 5 September | 6.00am | The Reverend Nicole Baldwin |
| Wednesday 6 September | 6.00am | Archdeacon Arthur Copeman |
| Thursday 7 September | 6.00am | The Reverend Amanda Brockwell |
| Friday 8 September<br>*Birth BVM* | 6.00am | The Reverend Canon Andrew Eaton |
| Saturday 9 September | 6.00am | The Reverend Angella Peverell |

***We have taken measures to ensure that the Cathedral is a safe environment for all.***

***All who work with children or youth have completed Safe Ministry Training and all clergy, staff and volunteers are subject to strict employment measures such as working with children checks. The Cathedral is committed to being a place where survivors of abuse experience care and support. For a confidential discussion, please call or email the***

***Director of Professional Standards 1800 774 945***
***dps@newcastleanglican.org.au or survivorsupport@newcastleanglican.org.au***

WE'RE COVID SAFE

## CLERGY

**DEAN OF NEWCASTLE**

The Very Reverend Katherine Bowyer
katherinebowyer@newcastleanglican.org.au
0407 201 693

**PRIEST AT ST PETER'S, HAMILTON**

148 Denison Street
The Very Reverend Katherine Bowyer
katherinebowyer@newcastleanglican.org.au
0407 201 693

**Associate Priest** - Monday and Tuesday
The Reverend Gary Atherton
associate priest @newcastlecathedral.org.au 0458 498 679

## OFFICE

PO Box 221 NEWCASTLE NSW 2300
**Email:** cathedral@newcastlecathedral.org.au
**Website:** www.newcastlecathedral.org.au
**Ph:** 4929 2052
**OFFICE HOURS:** **Tue-Thurs:** 9.30am–4.00pm, **Fri:** 9.30am-1.00pm
**Office Administrator:** Sharon Dyett

## STAFF

**Dean's Verger:** Matthew Whatson
verger@newcastlecathedral.org.au
**Director of Music:** David Banney
music@newcastlecathedral.org.au
**Family Ministry Co-ordinator:** Veronica Butcher
familyministry@newcastlecathedral.org.au

## WARDENS

**People's:** Peter Smith, Graham Vimpani

Anglican Church Newcastle

Like

@Newycathedral