



Welcome to
Christ Church Cathedral
Weekly News Sunday 12 February 2017
SIXTH SUNDAY AFTER EPIPHANY

Services Today

7.00am Eucharist

Presider: The Dean

Preacher: Fr Michael Bowie

8.00am Eucharist

Presider: The Dean

Preacher: Fr Michael Bowie

9.30am Sung Eucharist

Presider: Fr Paul

Preacher: Fr Michael Bowie

11.30am Holy Baptism: The Dean

6.00pm Sung Evensong

Officiant: Fr Paul

Preacher: Canon Sally Gero

Readers:

8.00am R Southerden & J Southerden

9.30am N Johnson & D Chapman

6.00pm V Butcher [*Isaiah 59.1-9*]
G Byfield [*Romans 3.12-22a*]

Welcome to worship at the Cathedral today, especially all who are visiting.

Sunday School – Children should meet in the **St Nicholas Chapel** just before the sermon.

At **11.30am** today, we welcome **Indiana May Rossello** into the church family through **Holy Baptism**. Welcome also to parents, godparents and others joining us.

Today's Flowers have been kindly donated by the staff of **824 Coles Wallsend** in loving memory of **Daniel Staples, (age 22)**.

A Special Welcome to our preacher today, **Fr Michael Bowie** who is visiting us from All Saints, Margaret Street, **London**.

SERVICES THIS WEEK

Monday 13 February

7.00am Morning Prayer

7.30am Eucharist

11.45am NGS Chapel

Tuesday 14 February *Cyril and Methodius, missionaries*

7.00am Morning Prayer

7.30am Eucharist

10.30am Eucharist

Wednesday 15 February

7.00am Morning Prayer

7.30am Eucharist

11.00am Funeral

Thursday 16 February

7.00am Morning Prayer

7.30am Eucharist

Friday 17 February

7.00am Morning Prayer

7.30am Eucharist

Saturday 18 February

7.30am Morning Prayer

8.00am Eucharist

5.00pm Family Eucharist

SERVICES NEXT WEEK

Saturday 18 February: 5.00pm Family Eucharist

Sunday 19 February: SEVENTH SUNDAY AFTER EPIPHANY

7.00am Eucharist *Presider & Preacher:* The Dean

8.00am Eucharist *Presider:* Fr Paul *Preacher:* Canon David Cole

9.30am Sung Eucharist *Presider:* The Dean *Preacher:* Canon David Cole

6.00pm Sung Evensong *Officiant:* Fr Paul *Preacher:* The Dean

We have taken measures to ensure that the Cathedral is a safe environment for all. All who work with children or youth have completed Safe Ministry Training and all clergy, staff and volunteers are subject to strict employment measures such as working with children checks. The Cathedral is committed to being a place where survivors of abuse experience care and support.

CANON SALLY GERO - We extend our thanks to Canon Sally for her contribution to the life of the Cathedral. Having retired from parish ministry, tonight Canon Sally also relinquishes the Selwyn Canonry. We look forward to having Canon Sally back to the Cathedral as one of our preachers from time to time, and hope she will also continue to share in worship here. God bless your retirement Canon Sally!

Confirmation: The Bishop will be present to Confirm at the **8am Easter Sunday Eucharist**. Please speak to the Dean as soon as possible by contacting the parish office via email cathedral@newcastlecathedral.org.au or phone 4929 2052 if you wish to be prepared for Confirmation.

The Community Lunch Outreach Programme has been an important part of life here at the Cathedral for many years. The organisers are always looking for Parishioners and members of the wider Newcastle public to assist with donations of food and/or assistance in the Horbury Hunt Hall on the Sundays when the lunches are held. Further information can be obtained from the Cathedral office or a call to 0427 784 966. You can be assured that any donations of any kind are always gratefully received. Assistance to an average of 40 people each fortnight can make a lot of difference to these people who are less fortunate than ourselves.

The first meeting of **MU** for 2017 is on **Wednesday 15th February at 10.00am**, to be held in the **Cathedral Meeting Room**. All are welcome. For further information contact, Jan Deaves 49501590, Dinah Bailey 49611772 or Brenda Dryden 49634537.

Missions: ABM project for February
Aboriginal and Torres Strait Islander Youth Engagement
ENVELOPES ARE AT THE BACK OF THE CHURCH

Message from the Samaritans – As the hot and humid weather continues, please remember there are families doing without the things we take for granted in our kitchens and bathrooms. Donation of tins of fruits or vegetables, drinks, long life milk, cereals, soaps, deodorants, toothpaste & toothbrush, razors, brushes & combs are always greatly appreciated. *Please leave your gifts in the new Samaritans labelled bin any day of the week!*

Donations for Flowers are invited for **19 & 26 February** and **23 & 30 April**. If you would like to donate flowers in memory of a loved one or as a thank-offering please advise Suzanne Evans, ph: 4955 9170 and place your donation in an envelope, listing the date for display together with a message and place in the wall safe. Likewise, please contact Suzanne if you would like to donate **flowers** as a **Memorial or Thank-Offering for Easter Day**.

The **Annual World Day of Prayer** service will be held this year at **St Andrew's Presbyterian Church, Laman Street Newcastle** at **10am, Friday 3 March 2017**.

All parishioners are invited to attend this ecumenical service.

A YEAR OF ANNIVERSARIES & MILESTONES

- The Governor of NSW will be present for a 4pm Evensong on Sunday 28 May to commemorate the BICENTENARY of the building of the first permanent Church on what is now the Cathedral site. On New Year's Day 1817 the foundation stone was laid and the first service was on Christmas Day of the same year. This church replaced a slab building.
- The Cathedral Tower will also be formally reopened and rededicated at the 28 May service.
- The 100 years old Birdwood Flag is presently undergoing conservation and restoration and will be rededicated and displayed in the Cathedral during this year.
- 12 October 2017 will mark the anniversary of the death of Captain Clarence Jeffries VC whose medals are displayed in the Cathedral. Capt. Jeffries was killed in the Battle of Passchendaele, 1917.



For your prayers...

"Let us approach God's throne of grace with confidence, so that we may receive mercy and find grace to help us in our time of need." (Hebrews 4:6).

Let us pray... For our outreach to visitors, giving thanks for all volunteers who enable the broad ministry of our Cathedral.



CHRIST CHURCH CATHEDRAL
52 Church Street, Newcastle

We are pleased to announce that the Cathedral will be starting a Mainly Music group this term. Mainly Music is a fun group for children (0 to 5 years) and their parents or care givers, incorporating action songs and games that help to develop gross and fine motor skills, language and creativity. It provides an opportunity for local children and their families to socialise, and to connect with the Cathedral and to God.

- WHEN:** EVERY THURSDAY in SCHOOL TERM
starting 16th February
- WHERE:** ST CHRISTOPHER CHAPEL
(in the Cathedral)
- TIME:** 10.00am until 11.30am
- CONTACT:** Jenny on 49611260
- Cost:** \$5.00 per family

*****The Commissioning of the Mainly Music Leadership Team
will take place at the 8am & 9.30am services today.***



LENTEN MOVIES AT THE CATHEDRAL

Wednesdays commencing at 7.30pm

with Archdeacon Sonia Roulston and Canon Katherine Bowyer

[Donation Entry – light refreshments after]

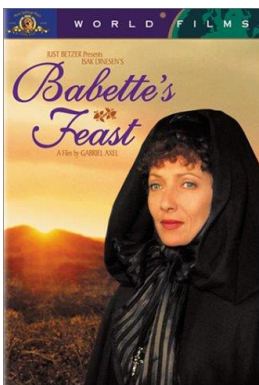

8 March

BABETTE'S FEAST (G) 1987, 102mins (Comedy, Drama, Music)

When Babette, a beautiful and mysterious French refugee, arrives in a remote Danish town the tight-knit, puritanical community begrudgingly let her in, providing her with shelter and work. But after the town patriarch passes away and Babette insists on preparing a feast in his honour, a magical world of sensory revelations is thrown open to the villagers, changing their lives forever...

Starring - Stephane Audran, Birgitte Federspiel, Bodil Kjer



15 March

THE KING'S SPEECH (PG) 2010, 119mins (Biographical drama)

England's Prince Albert must ascend the throne as King George VI, but he has a speech impediment. Knowing that the country needs her husband to be able to communicate effectively, Elizabeth hires Lionel Logue, an Australian actor and speech therapist, to help him overcome his stammer. An extraordinary friendship develops between the two men, as Logue uses unconventional means to teach the monarch how to speak with confidence.

Starring - Geoffrey Rush, Colin Firth, Helena Bonham Carter, Jennifer Ehle

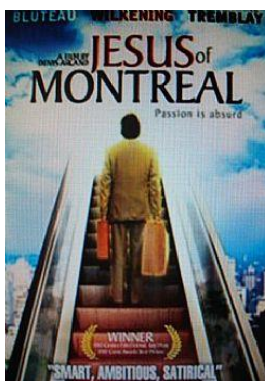

29 March

JESUS OF MONTREAL (R) 1989, 120mins (French Canadian comedy-drama)

The Passion play has been a success for more than 40 years in the famous Montreal basilica, but the passage of time has made it seem old-fashioned, and modern audiences are growing restless. It's time for an overhaul.

Starring - Lothaire Bluteau, Catherine Wilkening, Johanne-Marie Tremblay

Music Today

8am Hymns 238, 635, 521, 665 Organist Peter Guy	Eucharist 238, 635, 521, 665 Peter Guy	6.00pm Rite APBA Responses Ferial Canticles Edington Service (Ives) Anthem If ye love me (Aston) Psalm 5 (Chant: Woodward) Postlude Fidelis (Whitlock) Hymns 448, 596, 201 Organist Callum Close	Evensong APBA Ferial Edington Service (Ives) If ye love me (Aston) 5 (Chant: Woodward) Fidelis (Whitlock) 448, 596, 201 Callum Close
9.30am Introit O Sing Joyfully (Batten) Setting Communion Service in F (Sumsion) Anthem Beati quorum via (Stanford) Psalm 119:33-40 (Chant: Noble) Postlude <i>Allegro</i> from Concerto No.10 (Handel) Hymns 238, 635, 521, 665 Organist Keith Murree-Allen	Choral Eucharist O Sing Joyfully (Batten) Communion Service in F (Sumsion) Beati quorum via (Stanford) 119:33-40 (Chant: Noble) <i>Allegro</i> from Concerto No.10 (Handel) 238, 635, 521, 665 Keith Murree-Allen		
Organist and Master of the Choristers: Mr Peter Guy Assistant Organist: Dr Keith Murree-Allen Organ Scholar: Callum Close			

- The hearing loop covers the front six pews on the South side of the Cathedral. Please switch your hearing aid to the 'T' setting to benefit.
- An access ramp is situated on the harbour side of the Cathedral.
- Toilets are on the South side of the Cathedral, through the doors under the organ loft
- You may sit with your children in the St Christopher Chapel on the right-hand aisle if you wish. There is also a children's activity sheet available from the sidespersons.
- Please do **not** leave handbags and other valuables unattended in the pews at any time, their security cannot be guaranteed.
- Parishioners and visitors are welcome to park in the Cathedral car park. On Sunday, extra parking available at the rear of the Newcastle Club, please enter from Newcomen Street.
- *The steps and areas in front of the doorways to the Cathedral must be left clear at all times.*

CATHEDRAL CLERGY DEAN OF NEWCASTLE The Very Reverend Stephen Williams 0412 661 585 sebsue@ozemail.com.au CANON RESIDENTIARY & NGS CHAPLAIN The Reverend Canon Paul John West 0477 778 764 fatherpjwest@gmail.com	OFFICE MANAGER Lisa Cater Mon-Thurs 9.30am–4.00pm, Fri 9.30am-1.00pm POSTAL ADDRESS PO Box 221 NEWCASTLE NSW 2300 Ph: 4929 2052 Email: cathedral@newcastlecathedral.org.au Website: www.newcastlecathedral.org.au
--	---

Please send any notices for inclusion in the pew sheet to

cathedral@newcastlecathedral.org.au by 9am on Tuesday



CHRIST CHURCH CATHEDRAL NEWCASTLE NSW

